

XIIth Quartet

H. Kauder
(1948)

Con moto tranquillo

Andante con moto

XIIth Quartet

2nd Violin

con moto tranquillo (d)

H. Kauder

- Staff 2: *cresc.* (crescendo)
- Staff 3: *f* (forte)
- Staff 3: *p with 1st v.* (piano with first violin)
- Staff 5: *p* (piano)
- Staff 8: *with 1st v.* (with first violin)
- Staff 8: *calando* (ritardando)
- Staff 8: *vla.* (viola)
- Staff 8: *p* (piano)

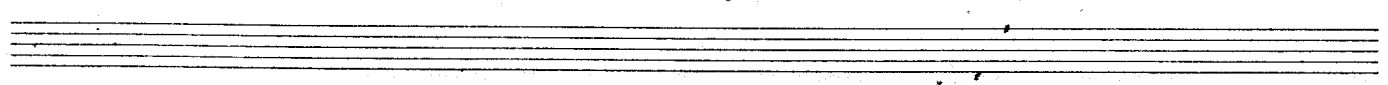

Lento *Vla.* *mp* *p* *Vc.*

Andante con moto

Adagio, ♩ = ♩.

Two empty musical staves at the bottom of the page.

Viola

2

XIIth Quartet

H. Kauder

Con moto tranquillo

Allegretto

Dynamic markings include *cresc.*, *f*, *p*, and *calando*. Rehearsal marks are numbered 3, 4, 5, 6, 7, and 8.

Lento

mp

2nd V.

Vc.

Vc. *f* *4PT*

3

Vc. *f*

2

3

Andante con moto

p

mf

4

5

p

Vc.

6

Vc.

Measure 7: *2nd V.* *p*

Measure 8: *with 2nd V.* *(Vc.)*

Measure 9: *2nd*

Measure 10: *calando*

Measure 11: *calando*

Adagio $\text{♩} = \text{♩}$

XII^m Quartet

H. Kauder

2
Violoncello

Con moto tranquillo

Andante con moto

3. Versetzungszeichen gelten nur für die Vla.
unmittelbar folgende note.

2nd V.

1st V.

pizz.

arco

pizz.

arco

8

9

10

2nd

1st V. 3

11

Adagio $\text{♩} = \text{♩}$

pp
